

Advances in Cardiac Imaging

Focus On Valvular Heart Disease

Mani A. Vannan, MBBS, FACC
Professor of Clinical Medicine
Joseph M. Ryan Chair in CV Medicine
Director, Cardiovascular Imaging
Ohio State University Medical Center

3-D Echocardiography

Real-Time TEE of MV

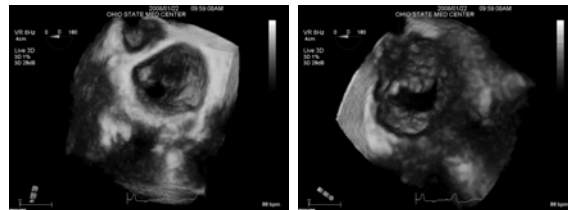

Surgical (Unroofed LA) View

LV View

3-D Echocardiography

Real-Time TEE of MV

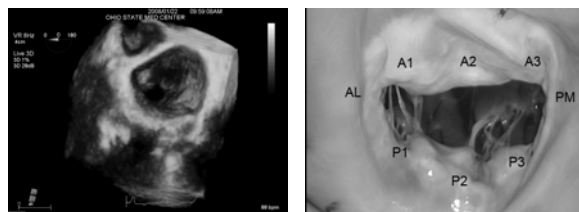

- Obtainable in > 80% of TEE studies

Courtesy: David Adams MD,
Mt. Sinai Medical Center, NY

2-D Echocardiography

Real-Time TEE of MV Anatomy

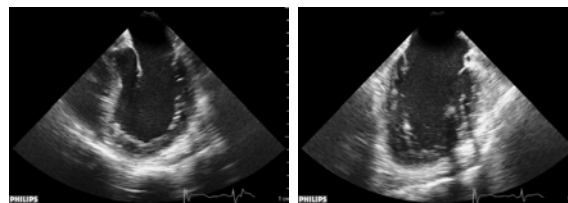

3-D Echocardiography

Real-Time TEE of MV



Let us see what 3-D offers: Demonstration

3-D Echocardiography

Real-Time TEE of MV Anatomy

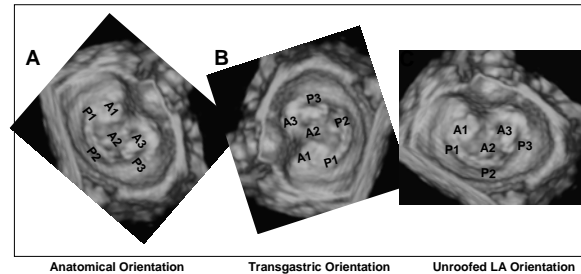

Anatomical Orientation

Transgastric Orientation

Unroofed LA Orientation

JACC Imaging (in press): Figure from University of Chicago, Lang MD

Live 3-D Echocardiography

Impact on Clinical Practice

JACC: CARDIOVASCULAR IMAGING
© 2008 BY THE AMERICAN COLLEGE OF CARDIOLOGY FOUNDATION
PUBLISHED BY ELSEVIER INC.

VOL. 1, NO. 4, 2008
ISSN 1936-878X/08/\$34.00
DOI:10.1016/j.jcmg.2008.01.011

REVIEWS

FROM PICTURES TO PRACTICE PARADIGMS

The Role of Imaging in Chronic Degenerative Mitral Regurgitation

Patrick O'Gara, MD, FACC,* Lissa Sugeng, MD, FACC,† Roberto Lang, MD, FACC,‡
Maurice Sarano, MD, FACC,§ Judy Hung, MD, FACC,¶ Subha Raman, MD, FACC,||
Blasé Carabello, MD, FACC,** David Adams, MD, FACC,† Mani Vannan, MBBS FACC||

2-D Echocardiography

Real-Time TEE of Abnormal MV

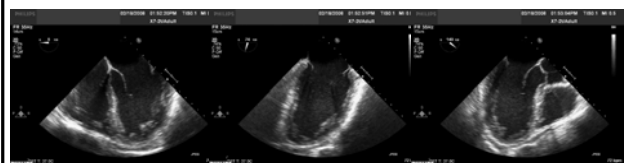

What is the abnormal anatomy ?

2-D Echocardiography

Real-Time TEE of Abnormal MV



Now what is the abnormal anatomy ?

3-D Echocardiography

Real-Time TEE of Abnormal MV Anatomy

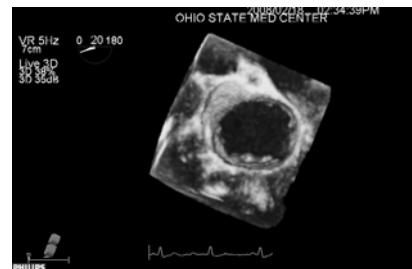

P2 and P3 Prolapse; maybe P1 also

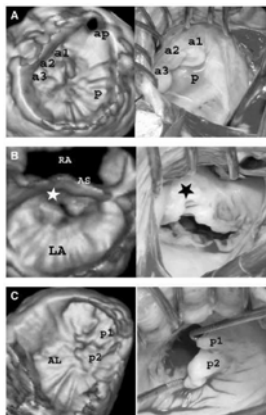

3-D Echocardiography

*2-D Vs. 3-D TEE for
Localization of
Abnormal Anatomy
in MV Repair*

3-D Vs 2-D TEE in MV repair, Garcia-Orta R et al, JASE 2007 20(1):4-12

3-D Echocardiography

Real-Time TEE of Posterior MV Leaflet Prolapse

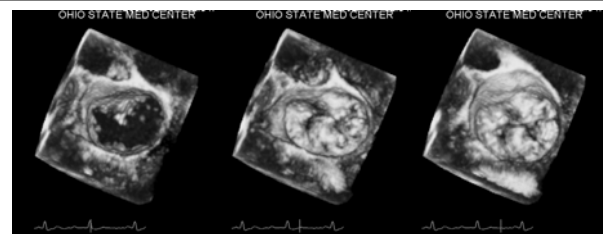

Diastole

Mid Systole

Late Systole

3-D Echocardiography

Real-Time TEE of Posterior MV Leaflet Prolapse

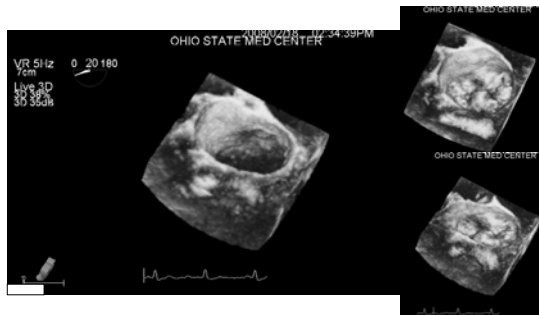

3-D Echocardiography

Real-Time TEE of Mitral Leaflets and Annulus

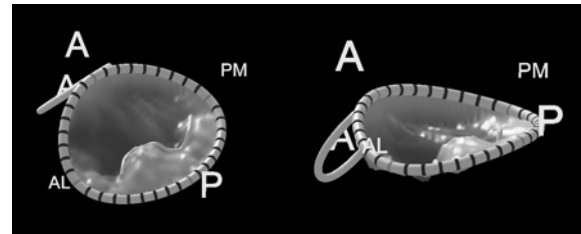

3-D Echocardiography

Localization and Quantification of MVP Volume

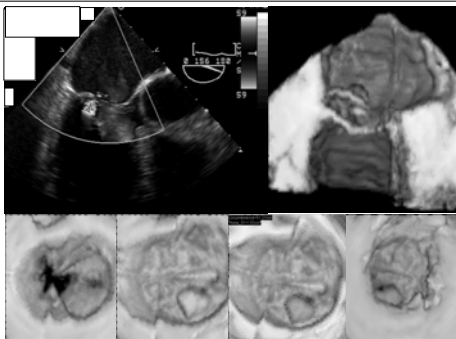

3-D Echocardiography

Real-Time TEE of Mitral Leaflets and Annulus

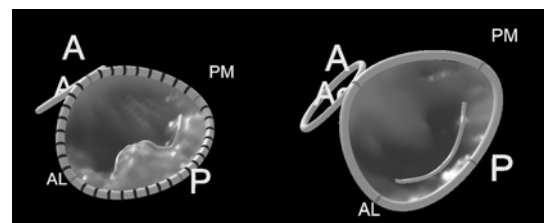

MVP

Normal

Quantitative Real-Time TEE of Mitral Leaflets and Ring

Dilated Sino-Tubular Junction

What Does The Surgeon Need From The Imager ?

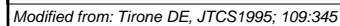

Ascending Aortic Aneurysm

What Does The Surgeon Need From The Imager ?

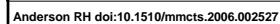

Ascending Aortic Aneurysm What Does The Surgeon Need From The Imager ?

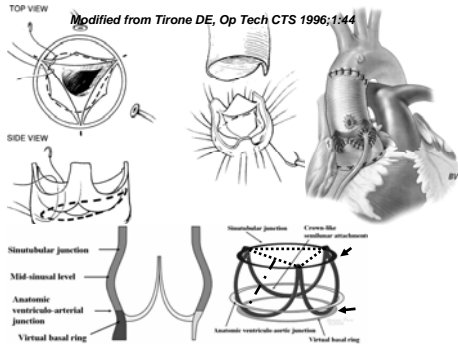

Anderson RH doi:10.1510/mmcts.2006.002527

Quantitative 3-D Echocardiography of The Aortic Valve and Aortic Root

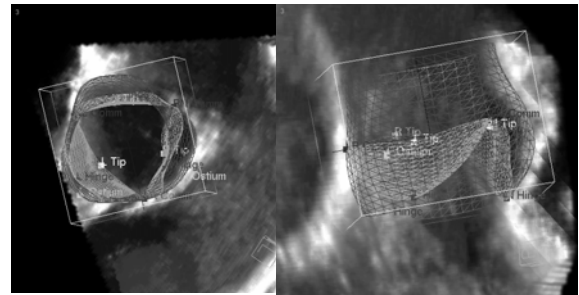

Aortic Valve and Root Modeling 3-D Echocardiography

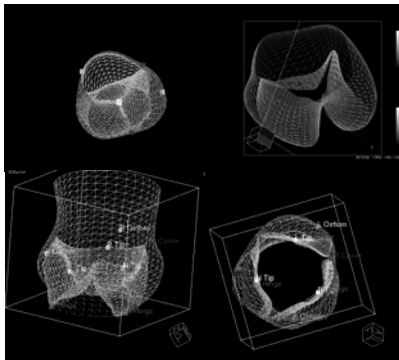

3-D Automated Quantification of Aortic Valve and Root

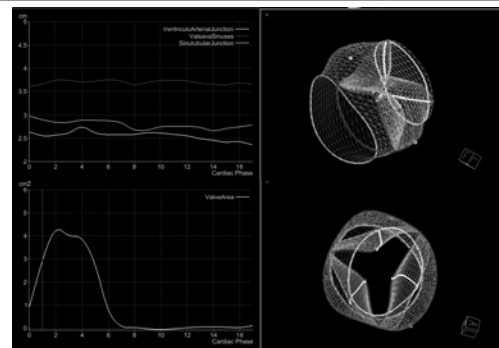

3-D Automated Quantification of Aortic Valve and Root – TEE and CT

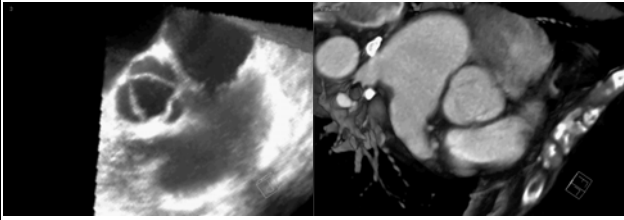

3-D Automated Quantification of The Mitral Valve and The Aortic Root

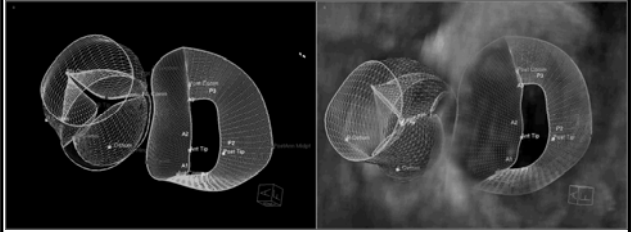

3-D Automated Quantification of The Mitral Valve

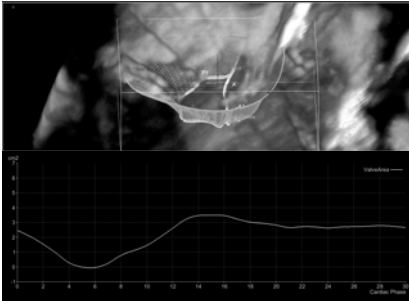

The figure displays a 3-D automated quantification of the mitral valve. The top panel shows a grayscale 3D reconstruction of the mitral valve structure, with a white line indicating the valve's position. The bottom panel is a line graph showing the 'Volume (mm³)' on the y-axis (ranging from 0 to 10) versus 'Volume (mm³)' on the x-axis (ranging from 0 to 28). The graph shows a curve that starts at approximately 8 mm³, dips to a minimum of about 4 mm³ at x=6, rises to a peak of about 8 mm³ at x=16, and then levels off around 7 mm³ for x values from 20 to 28. A legend in the top right corner indicates 'Volume (mm³)' with a corresponding line segment.

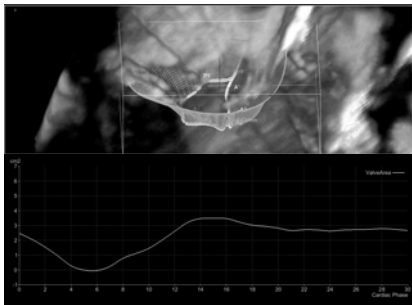

Real-Time Volume Imaging *Flow-Function*

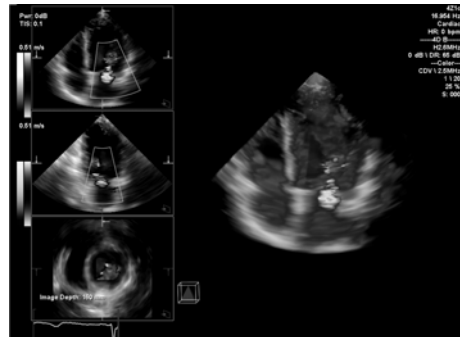

Real-Time Volume Imaging *Flow-Function*

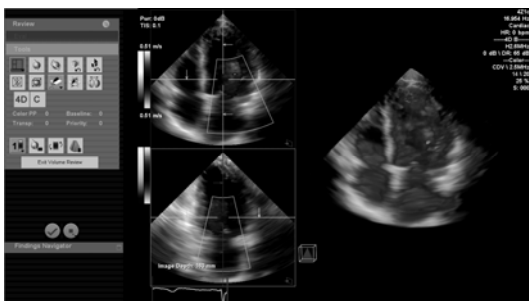

Real-Time Volume Imaging *Flow-Function*

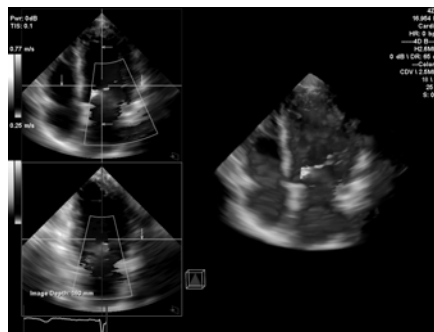

Real-Time Volume Imaging *Flow-Function*

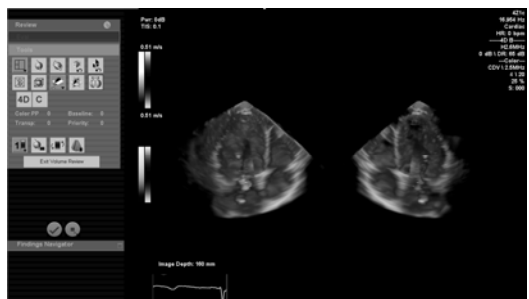
[illegible]

Courtesy – Nathalie DeMichelis

Real-Time Volume Imaging *Flow-Function*



Courtesy – Nathalie DeMichelis

Real-Time Volume Imaging *Flow-Function*

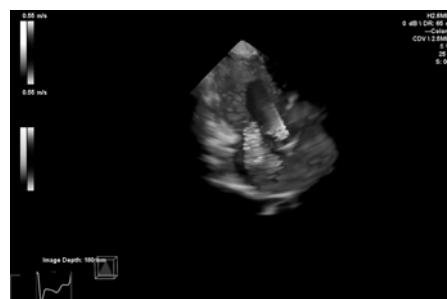

Courtesy – Nathalie DeMichelis

Real-Time Volume Imaging *Flow-Function*

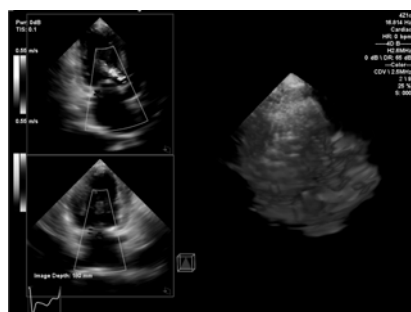

Courtesy – Nathalie DeMichelis